91 Male BSP Taper Pipe – Rigid Straight

BS5200 – AGR-K

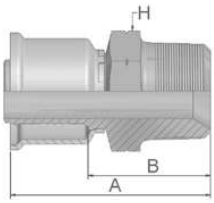

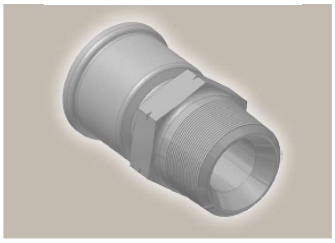

Part Number	Hose I.D.			Thread	A	B	H
	Inch	Size	mm	BSP	mm	mm	mm
19126-6-6	5/16	-6	8.0	3/8x19	47	26	19
19126-8-8	13/32	-8	10.0	1/2x14	53	32	22
19126-12-12	5/8	-12	16.0	3/4x14	58	36	30
19126-16-16	7/8	-16	22.0	1x11	69	43	36

Approved **fitting series** for **hose types**:

26 201 | 206 | 213 | 221FR | 285 | 293

Tel: +45 63 12 83 00 | Email: ps@hymatik.com | www.hymatik.com | Hvidkaervej 27a, DK-5250 Odense SV, Denmark